

Writing Lay Summaries

Joy C MacDermid PT PhD FCAHS



ROTH | MCFARLANE
HAND & UPPER LIMB CENTRE

ST. JOSEPH'S HEALTH CARE LONDON

Why

- Helps with knowledge translation
 - Dissemination to team knowledge users
 - Broad dissemination funders, potential knowledge users
 - Public accessibility
 - For media release



Research alert versus lay summary

	Research Alert	Lay Summary
Delivery	Social media, news media; news piece, blog	Print or electronic
How brief	VERY BRIEF- Character limit e.g. twitter or headline;	BRIEF - 1 page
Content	Key findings of a study or focus of a new grant/project or team	A brief lay accurate summary of who, what, how and key findings of a (single) research study
Goal	Awareness	Sharing specific research findings
Target audience	1. General public 2. Study participants, relevant end-users and decision makers	1. Study participants, relevant end-users and decision makers 2. General public



Western Health Sciences

@westernuFHS

New 📄 asks: How did Dr. Audrey Holland revolutionize the assessment of adult language and cognitive-communication disorders?

doi.org/10.1055/s-0044...

1:14 PM · Oct 10, 2024 · **10** Views



Western University @WesternU · Oct 8

In this front-page story, the @TorontoStar profiled a team of #WesternU researchers uncovering the stories of those buried in an unmarked section of an Ingersoll cemetery. It's part of a quest to restore dignity to some of Ontario's forgotten. @cwilliamg



Write Simply

**“If you can’t explain
something simply,
you don’t understand
it well.”**

- Albert Einstein

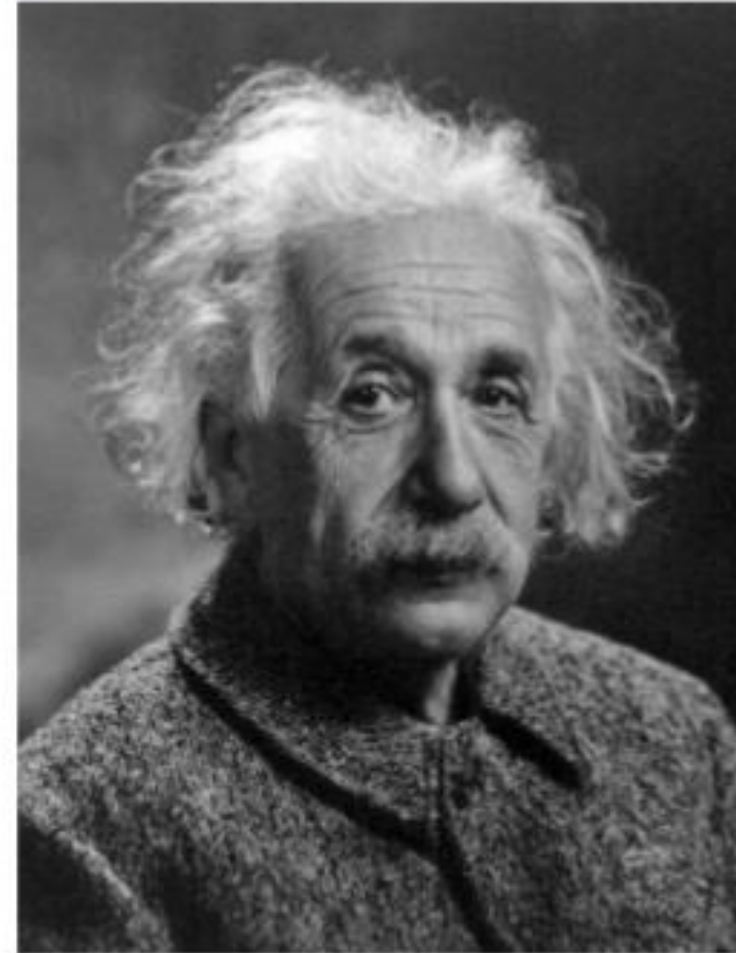

© Ellen Buttolph

32

Basic rules for better (lay) writing

1. Write simply and clearly.
2. Be concise.
3. Write in the active voice.
4. Avoid abbreviations and jargon.
5. Prefer the concrete and specific to the general and abstract.
6. Use short words and sentences.
7. Don't sacrifice accuracy to achieve simplicity
8. Ensure It is reviewed and edited by target audience
9. Use graphics for interest and clarity
10. Consider branding and links to primary resources

Think about your words



The Role of Context in Language

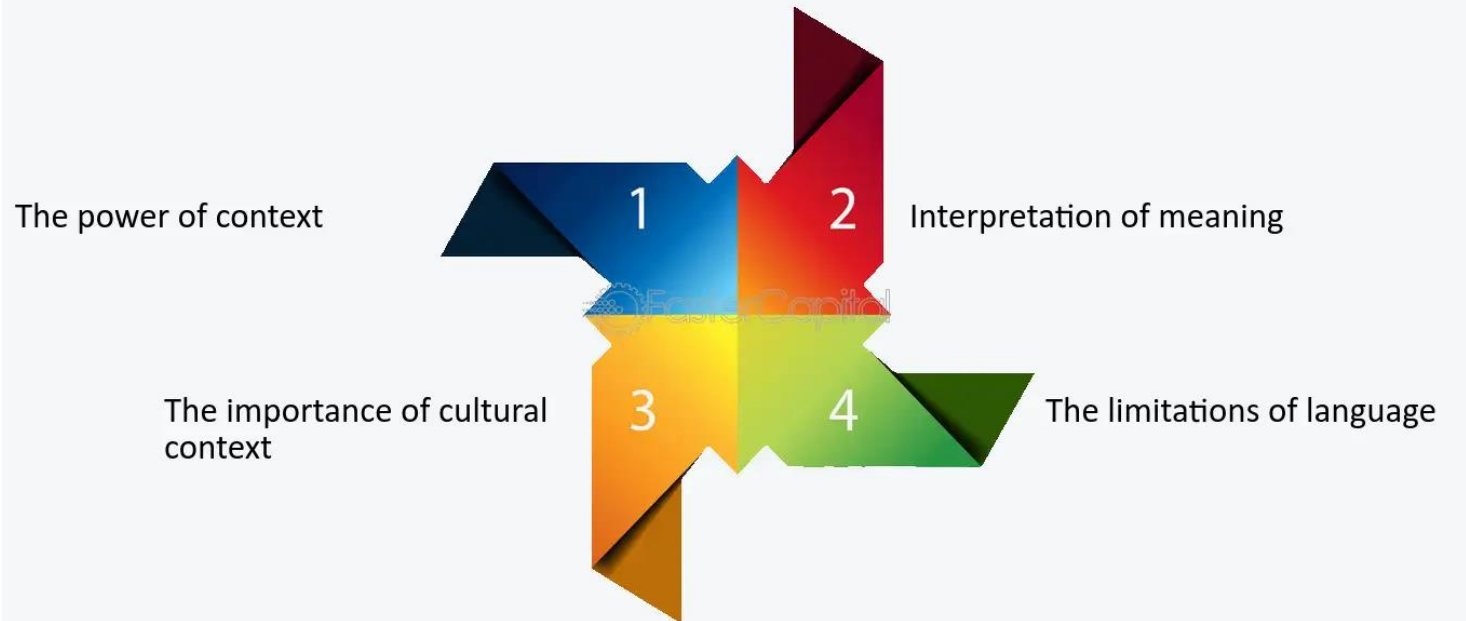

FIREWELL

Research Summary

Insert research article title

We wanted to know : write the research question in simple direct fashion.



What is the problem?

Write a few sentences about the background that is important to this work. What is the problem? What is the gap? How will the information be used?

Insert your own graphic as per above, and picture/graphic

Remember these will potentially be printed off as PDFs by interested knowledge users and so should only be on one page, should have some space, overall visual appeal

How did the team study the problem?

This is a lay version of your methods. It may include a lay description of the overall research approach. It should identify who participated in the research and what research measurements or procedures were used in a way that is not technical. What analyses were used to address the question?

What did the team find?

A lay version of the results should state the main findings in a non-technical way, and any overall conclusion.

How can this research be used?

This should briefly state how the results could be applied in practice? Ideally knowledge users should be consulted, involved in writing and/or approve of application statements.

Cautions

This section is very important since individual research studies have limitations and anyone study may not provide a definitive answer on a question. It is important to point out both limitations in the study such as who the results might not apply to (generalizability) or important issues that were not measured. It may also need to make a statement about whether these findings are ready to be more broadly implemented.

Reference: give the actual citations so that your paper can be tracked down for those who want the full scientific version

Funding Sources: identify funding source if applicable

Insert research article title

We wanted to know : write the research question in simple direct fashion.



What is the problem?

Write a few sentences about the background that is important to this work. What is the problem? What is the gap? How will the information be used?

Insert your own graphic as per above, and picture/graphic

Remember these will potentially be printed off as PDFs by interested knowledge users and so should only be on one page, should have some space, overall visual appeal

How did the team study the problem?

This is a lay version of your methods. It may include a lay description of the overall research approach. It should identify who participated in the research and what research measurements or procedures were used in a way that is not technical. What analyses were used to address the question?

What did the team find?

A lay version of the results should state the main findings in a non-technical way, and any overall conclusion.

How can this research be used?

This should briefly state how the results could be applied in practice? Ideally knowledge users should be consulted, involved in writing and/or approve of application statements.

Cautions

This section is very important since individual research studies have limitations and anyone study may not provide a definitive answer on a question. It is important to point out both limitations in the study such as who the results might not apply to (generalizability) or important issues that were not measured. It may also need to make a statement about whether these findings are ready to be more broadly implemented.

Reference: give the actual citations so that your paper can be tracked down for those who want the full scientific version

Funding Sources: identify funding source if applicable



Your Health

Tools & Resources

Research

News & Events

Discussion

FIREWELL is a health and wellness community for firefighters.

Get access to [information](#) and [resources](#) on workplace safety and [share ideas](#) with firefighters and [researchers](#).

All Research

Summaries

Presentations

Other Research

Research Concepts

Publication

Components

Logo

Title

Lay title We wanted to know:

What is the problem?

How did the team study the problem?

What did the team find?

How can this research be used?

Cautions

Reference

Funder

Link

Common cautions

- Generalizability
 - E.g. men and women
 - Local population
- Flaws in method/process
 -
- ONE study
 - Not The Whole Answer To The Patent Question

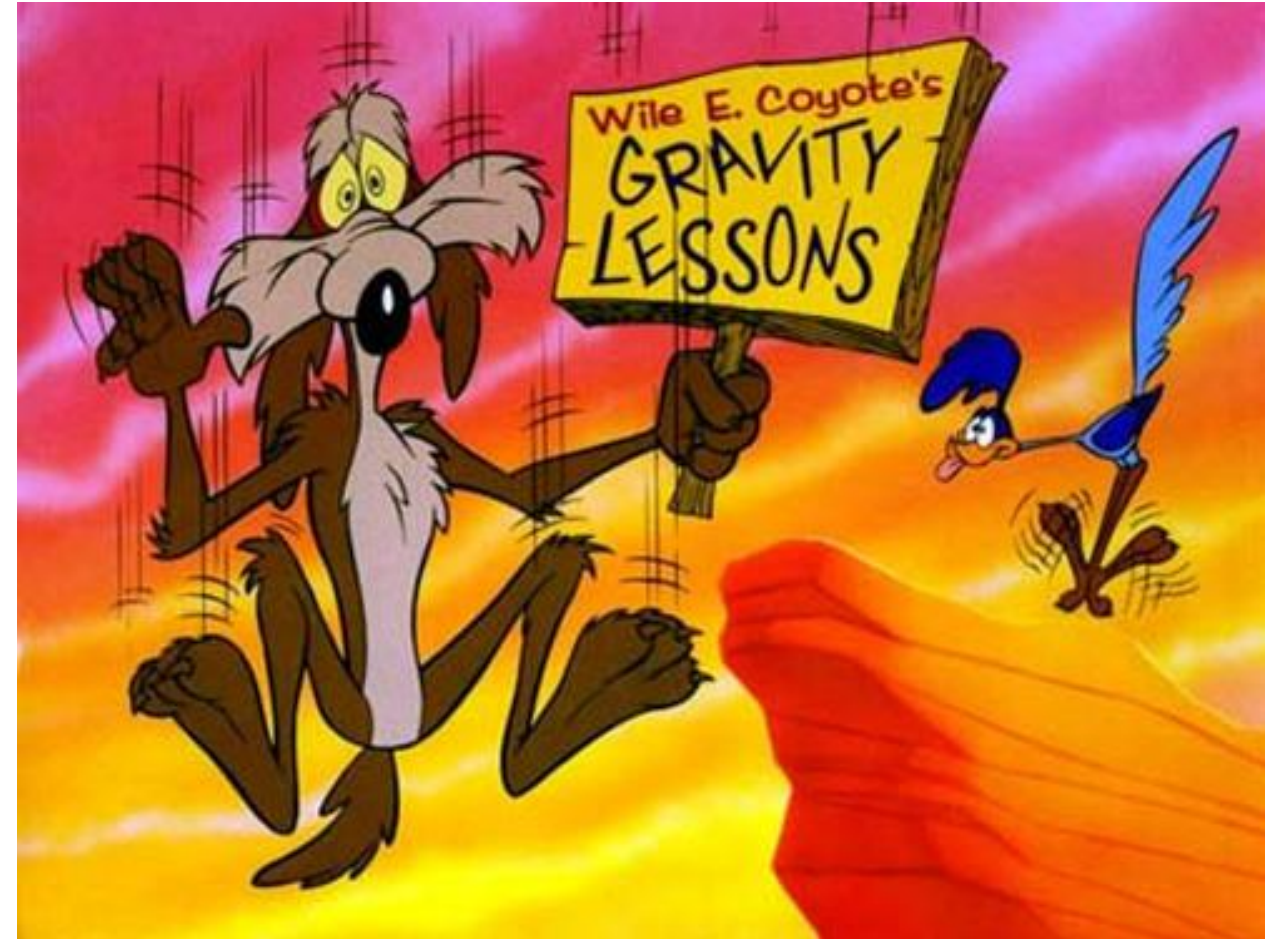

Mild exposure to CO can result in accumulated damage over time. Extreme exposure to CO may rapidly be fatal without producing significant warning symptoms.

= Using a generator indoors CAN KILL YOU IN MINUTES

- Interest from the KMob Alerts
- Consulted with James Shelley can we use this approach but maintain the parameters of our template and approach

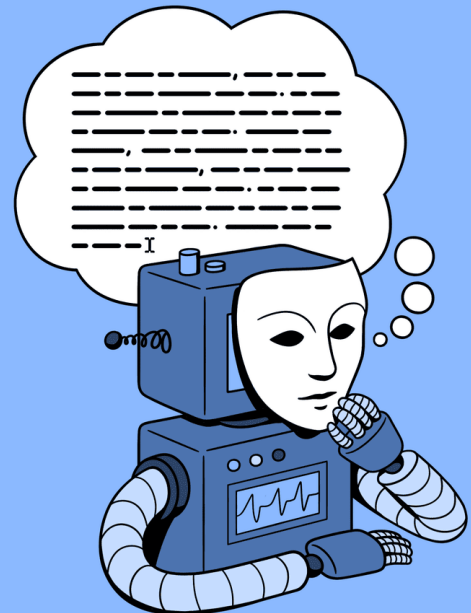

Large Language Model (LLM)

['lɑːrʒ 'lɑːŋ-gwɪj 'mä-dəl]

A deep learning algorithm that's equipped to summarize, translate, predict, and generate human-sounding text to convey ideas and concepts.

- STEPS
 1. AI initial draft (using template headings)
 2. AI generated graphic/picture
 3. Scientific review
 4. Stakeholder review
 5. Finalize

